



43 Years of Blossoming Women

WDS ANNUAL MEETING LUNCHEON



SUNDAY, MARCH 6, 2016 AT 12:00PM
MARRIOTT MARQUIS WASHINGTON, DC
MARQUIS BALLROOM 5/6
WASHINGTON, DC

Women's Dermatologic Society

ABOUT WDS

The Women's Dermatologic Society, founded in 1973, is dedicated to helping dermatologists fulfill their greatest potential and assisting them in making a contribution to our specialty and society. To achieve this goal, the Society relies on the active participation of its members, who represent a diverse cross-section of professional sub-specialties.

VISION STATEMENT

The Women's Dermatologic Society is committed to issues relevant to women and their families.

MISSION STATEMENT

The mission of the Women's Dermatologic Society is to support dermatologists by striving to:

- Promote leadership
- Promote the development of relationships through mentoring and networking
- Demonstrate a commitment to service through community outreach and volunteerism
- Provide a forum for communications and research relevant to women's and family issues
- Advocate excellence in patient care and education
- Promote the highest ethical standards

JOIN US!



WDS NATIONAL OFFICE

555 E. Wells Street, Suite 1100
Milwaukee, WI 53202
Phone: 877-WDS-ROSE
Fax: 414-272-6070

WDS Board of Directors

OFFICERS

President

Kathleen J. Hectorne, MD
Austin, MN (2015-2016)

President-Elect

Adelaide A. Hebert, MD
Houston, TX (2015-2016)

Vice President

Pearl Grimes, MD
Houston, TX (2013-2014)

Treasurer

Neil S. Sadick, MD
New York, NY (2014-2017)

Secretary

Deirdre Hooper, MD
New Orleans, LA (2014-2016)

Immediate Past President

Valerie D. Callender, MD
Glenn Dale, MD (2015-2016)

Historian

David Pariser, MD
Norfolk, VA (2015-2018)

BOARD OF DIRECTORS

Murad Alam, MD
Chicago, IL (2015-2019)

C. Ralph Daniel, III, MD
Jackson, MS (2013-2017)

Erin Gilbert, MD, PhD
Brooklyn, NY
(2015-2019)

Mona Amira Gohara, MD
Woodbridge, CT (2013-2017)

Jane Margaret Grant-Kels, MD
Farmington, CT (2012-2016)

Julie A. Hodge, MD, MPH
Fullerton, CA (2013-2017)

Lauren C. Hughey, MD
Birmingham, AL (2013-2017)

Deborah MacFarlane, MD
Houston, TX (2015-2019)

Linda Susan Marcus, MD
Wyckoff, NJ (2014-2018)

Kavita Mariwalla, MD
West Islip, NY (2015-2019)

Dedee F. Murrell, MA, BMBCh, MD
Sydney, Australia (2012-2016)

Bethanee Schlosser, MD, PhD
Chicago, IL (2014-2018)

Adrienne Stewart, MD
Denver, CO (2012-2016)

Susan C. Taylor, MD
Philadelphia, PA (2014-2018)

Rebecca Clare Tung, MD
LaGrange, IL (2012-2016)

Cyndi Jill Yag-Howard, MD
Naples, FL (2014-2018)

Historian Emeritus

E. Dorinda Shelley, MD
Grand Rapids, OH (2015-2016)

International Representative

Luitgard Wiest, MD
Munich, Germany (2015-2016)

Parliamentarian

Jennifer Lucas, MD
Cleveland, OH (2013-2016)

Young Physicians Representative

Ashley Wysong, MD
Los Angeles, CA (2015-2016)

Resident Representative

Desiree Mohandas, MD
Rochester, MN (2015-2016)

President's Welcome



Dear WDS Members, Supporters, and Friends,

Welcome to the 2016 Women's Dermatologic Society Annual Meeting Luncheon. We are honored by your presence.

WDS has had an incredible year as we strive to make our inspiring programs vibrant and relevant for the modern dermatologist while preserving our core values of mentorship, networking, and service. It has been my pleasure and privilege to work alongside our outstanding members who have contributed so much to make

WDS the very special entity it is. I am grateful for everyone's support and teamwork. Thank you.

Whether this is your 1st or 43rd WDS Luncheon, I know you will feel the amazing energy of our organization as we celebrate our achievements and look forward to a fabulous year ahead. I encourage you to become involved in WDS, particularly through our regional groups, committees, and website. I hope you will take a moment to meet some new WDS members and find out how you can be more engaged in WDS.

Kathleen Hectorne, MD

Kathleen Hectorne, MD
WDS President, 2015-2016

Thank You to Our Annual Meeting Luncheon Sponsors



Co-Chair's Welcome



Cheryl M. Burgess, MD

Dear WDS Members, Supporters, and Friends,

Welcome to the Women's Dermatologic Society (WDS) Annual Meeting Luncheon and welcome to our city, the U.S. Capitol, Washington, DC.

Today we celebrate the Women's Dermatologic Society and 43 Years of Blossoming Women. We are excited to have Joel Stein speak about reporting his June 2015 *TIME Magazine* cover story "Nip. Tuck. Or Else." and thank him for being here today.

We congratulate this years' president Dr. Kathleen J. Hectorne for her outstanding leadership this past year and welcome our incoming President, Dr. Adelaide A. Hebert.

We would also like to thank our generous sponsors and supporters. Additionally, we would like to thank our Annual Luncheon Committee for all their hard work.

In closing, we want to express our appreciation to all of you for attending and for continuing to support the WDS's mission!

Warm Regards,

Cheryl M. Burgess, MD

Sandra I. Read, MD

2016 Annual Meeting Committee

CO-CHAIRS

Cheryl M. Burgess, MD (2014-2017)

Sandra I. Read, MD (2015-2016)

MEMBERS

Latanya Benjamin, MD (2013-2016)

Kerry R. Blacker, MD (2013-2016)

Valerie D. Callender, MD, FAAD (2015-2016)

Holly Christman, MD (2013-2016)

Alison Ehrlich, MD (2015-2016)

Jwala Karnik, MD (2014-2016)

Kelley Redbord, MD (2013-2016)

EX-OFFICIO MEMBERS

Kathleen J. Hectorne, MD-WDS President

Adelaide A. Hebert, MD-President-Elect

Pearl Grimes, MD-Vice President

Neil S. Sadick, MD, FACP-Treasurer

Deirdre Hooper, MD-Secretary

Keynote Speaker

JOEL STEIN

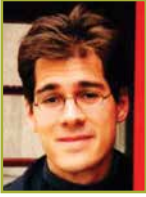

Changing Face: The Shrinking Shock of Cosmetic Procedures
Presented by RealSelf

Joel Stein will speak about reporting his June 2015 *TIME Magazine* cover story, "Nip. Tuck. Or Else." He'll explore the changing role of the dermatologist, what counts as a cosmetic procedure in today's society, and the increasing social acceptance of adjusting your appearance through technology. He will draw from the interviews he conducted while researching the article, as well as his experience undergoing a cosmetic treatment of his own.

Joel Stein grew up in Edison, NJ, went to Stanford, and in 1997, became a staff writer for *TIME*. In 1998, he began writing his sophomore humor column that now appears in the magazine every week. He's also written fourteen cover stories for *TIME*, and has contributed to *The New Yorker*, *GQ*, *Esquire*, *Details*, *Food & Wine*, *Travel & Leisure*, *Businessweek*, *Wired*, *Real Simple*, *Sunset*, *Playboy*, *Elle*, *Los Angeles Times*, and many more magazines, most of which have gone out of business. He has appeared as a talking head on any TV show that asks him, taught a class in humor writing at Princeton, and wrote a weekly column for the back page of *Entertainment Weekly* and the opinion section of the *Los Angeles Times*. This is the most he's ever written in third person.

WDS Charitable Donation

WDS strives to make an impact on the lives of others. Therefore, in lieu of table favors, the Annual Meeting Luncheon Committee has elected to make a donation on behalf of all WDS members, supporters, guests, and friends attending the luncheon to House of Ruth.

ABOUT HOUSE OF RUTH

Founded in 1976, House of Ruth helps women, children, and families in greatest need and with the fewest resources build safe, stable lives, and achieve their highest potential. At House of Ruth, we are ending homelessness and life-long abuse.

At our 14 programs in Washington, DC, we assess the capacities and needs of each woman and child, then design and deliver a specialized combination of services to meet their specific needs and build on their strengths.

We enfold the women and families in an environment that is safe, structured, and predictable and where they receive highly responsive and caring attention from the staff.

The women are dealing with many challenging issues: poverty, homelessness, domestic violence, and often, a history of mental illness and/or addiction. The children typically have developmental delays and emotional and behavioral problems.

Despite all these challenges, the women and children have not given up. They are resilient, courageous, and determined to improve their lives.

Luncheon Program

WELCOME

Kathleen J. Hectorne, MD – WDS President, 2015-2016

LUNCH AND NETWORKING

Moment of Silence for WDS members we lost this year, Anita C. Gilliam, MD, PhD

SPONSOR ACKNOWLEDGEMENT

Kathleen J. Hectorne, MD

ANNUAL BUSINESS MEETING

ACTION ITEMS (require membership vote)

Election of Officers and Directors (vote)

Mary Maloney, MD, President-Elect, 2016-2017

Ginat Mirowski, DMD, MD, Vice President, 2016-2017

Jenny Murase, MD, Secretary, 2016-2019

Murad Alam, MD, Assistant Treasurer, 2016-2020

Molly Hinshaw, Director 2016-2020

Jennifer Lucas, MD, Director, 2016-2020

Arianne Shadi Kourosh, MD, Director, 2016-2020

Lucile White, MD, Director, 2016-2020

Sheila Fallon Friedlander, MD, Parliamentarian, 2016-2017

Madelein Duvic, MD, WDS International Representative, 2016-2017

Lucia Diaz, MD, Young Physicians Representative, 2016-2017

Melanie Pickett, MD, Resident Representative, 2016-2017

RECOGNITION OF RETIRING OFFICERS AND DIRECTORS

Officers:

Valerie D. Callender, MD, Immediate Past President, 2015-2016

Deirdre Hooper, Secretary, 2013-2016

Board of Directors:

Jane Margaret Grant-Kels, MD, Director, 2012-2016

Dedee F. Murrell, MA, BMBCh, MD, Director, 2012-2016

Adrienne Stewart, MD, Director, 2012-2016

Rebecca Clare Tung, MD, Director, 2012-2016

Jennifer Lucas, MD, Parliamentarian, 2013-2016

Ashley Wysong, MD, Young Physicians Representative, 2015-2016

Desiree Mohandas, MD, Resident Representative, 2015-2016

2016 LUNCHEON PRESENTATION

“Changing Face: The Shrinking Shock of Cosmetic Procedures”

Joel Stein

Luncheon Program

AWARD PRESENTATIONS

Rose Hirschler Award presented to **Amy Paller, MS, MD**

Mentor of the Year presented to **Alexa Kimball, MD, MPH**

Volunteer of the Year Award presented to **Shadi Kourash, MD**

Wilma Bergfeld, MD Visionary & Leadership Award presented to **Elizabeth McBurney, MD**

President's Award **Barbara M. Mathes, MD**

ADJOURNMENT AND CLOSING REMARKS

Adelaide A. Hebert, MD – WDS President, 2016-2017

Menu

We hope you enjoy today's menu that the Marriott Marquis Culinary Team has prepared for you!

First Course

Local Lettuce with Crispy Red Onion, Crumbled Goat Cheese and Roasted Pine Nuts served with Tarragon Dressing

Second Course*

Soy Ginger Marinated Chicken Breast with Orange Glaze

Baby Bok Choy, Carrot and Baby Bell Pepper on a Crispy Rice Cake

Third Course

Chocolate Crème Brûlée with Seasonal Berries

*Vegetarian and Dietary Restriction entrées available upon request.

Please let your server know.

WDS Business Meeting

2016 SLATE OF WDS OFFICERS AND BOARD OF DIRECTORS

Election of the 2016 Slate of WDS Officers and Board of Directors

In accordance with the bylaws of the Women's Dermatologic Society, this serves as notice of the nominees of the WDS Board of Directors and its Officers to be presented to the membership at this Annual Business Meeting. All active Members in good standing are eligible to vote during the meeting.

President-Elect, 2016-2017

Mary Maloney, MD
Holden, MA

Vice President, 2016-2017

Ginat Mirowski, DMD, MD
Carmel, IN

Secretary, 2016-2019

Jenny Murase, MD
Cupertino, CA

Assistant Treasurer, 2016-2020

Murad Alam, MD
Chicago, IL

Board of Directors, 2016-2020

Molly Hinshaw, MD
Middleton, WI

Jennifer Lucas, MD
Cleveland, OH

Arianne Shadi Kourosh
Boston, MA

Lucile White, MD
Houston, TX

2016 Mentor of the Year



Alexa Boer Kimball, MD, MPH, is an experienced and accomplished academic investigator, leader, and administrator. She is Senior Vice President of the Massachusetts General Physician Organization, which employs more than 2,500 physicians, and previously served as Medical Director (chief medical officer) of this organization. A Professor of Dermatology at Harvard Medical School, she leads the Clinical Unit for

Research Trials and Outcomes in Skin at Massachusetts General Hospital (MGH) with a focus on psoriasis and hidradenitis suppurativa. She has published over 260 papers, is the author of the book "100 Questions and Answers about Psoriasis," which has been translated into Spanish, Greek, and Korean, and editor of "Dermatologic Diseases and Cumulative Life Course Impairment." Dr. Kimball is widely recognized for her research on physician workforce economics, quality of life, and outcomes, for which she was awarded the American Skin Association Research Award for Health Policy and Medical Education and the MGH Bowditch Prize for increasing quality of care while reducing costs. Dr. Kimball received her MD from the Yale University School of Medicine and her MPH from the Johns Hopkins School of Public Health, with dual bachelor's degrees in molecular biology and public and international affairs from Princeton University. She completed her residency in dermatology at Stanford University Medical Center and a clinical research fellowship at the National Institutes of Health. Dr. Kimball has served on multiple non-profit Boards including: the Women's Dermatologic Society, the Society for Investigative Dermatology, where she was elected Vice President, the Massachusetts Foundation for the Humanities and Public Policy, and the Hidradenitis Suppurativa Foundation. She is incoming President of the International Psoriasis Council.

Personal Note/ Statement of Thanks:

It's my great pleasure to thank the Women's Dermatologic Society for this wonderful honor. More than anything else, what has meant the most to me in my medical career is the wonderful community of colleagues we have in dermatology. To be part of this special group, and to be recognized for playing a part in helping build and sustain it, is profoundly meaningful. I was incredibly lucky to have many unwaveringly supportive mentors and sponsors early in my career, two of whom I found through the WDS Society: Maria Turner and Lynn Drake. I've been equally fortunate to have so many talented young physicians from the U.S. and around the world who have come to work alongside me. Seeing them grow and thrive in their own careers gives me tremendous pride and joy. I view receiving this award primarily a reflection of their excellence, their career trajectories, and the wonderful diversity of their research and clinical accomplishments. I'm honored to have been able to work with them, spend time with them, watch them help each other and continue to keep our "alumni" together. These are all also the qualities and values of the WDS, which has played a similar role in so many of our members lives. I've loved being a member, am grateful for all the support over the years and I'm touched and humbled to receive this recognition. Thank you.

Past Recipients

- 2015 - Lisa Garner, MD, FAAD
- 2014 - Mary P. Lupo, MD
- 2013 - Dede F. Murrell, MD
- 2012 - William D. James, MD
- 2011 - Pearl E. Grimes, MD
- 2010 - Mary Maloney, MD
- 2009 - Tina S. Alster, MD
- 2008 - Jean Bologna, MD
- 2007 - Libby Edwards, MD
- 2006 - Amy Paller, MD
- 2005 - Ilona J. Frieden, MD
- 2004 - Vera H. Price, MD
- 2003 - Frances J Storrs, MD

The first WDS Mentor of the Year award was given to Frances J. Storrs, MD, who had previously returned her honorarium to the WDS for the Rose Hirschler Award in 1991, to establish a Mentorship Program. Since 1993, the Mentorship Program has funded more than 400 women and men early in their professional careers, to spend one-on-one time with an established mentor of specific expertise.

2016 Rose Hirschler Award



Amy Paller, MS, MD is the Walter J. Hamlin Chair and Professor of Dermatology, Professor of Pediatrics, and Principal Investigator of the NIH-funded Skin Disease Research Center at Northwestern University's Feinberg School of Medicine. She received her undergraduate and graduate degrees from Brown University and her medical degree from Stanford University. Dr. Paller completed residency training in both Pediatrics and Dermatology at

Northwestern University and her postdoctoral research fellowship at the University of North Carolina. She served as Chief of Pediatric Dermatology at Lurie Children's Hospital before becoming the Chair of Northwestern's Department of Dermatology in 2004. An author of more than 400 publications, Dr. Paller is an NIH-funded laboratory-based and clinical investigator. Her clinical interests focus on genodermatoses and pediatric cutaneous immune-mediated disorders. Her laboratory focuses on sphingolipids and lipid raft signaling; diabetic wound healing; and topically delivered gene regulation using nanotechnology. She serves on the National Institutes of Health's NIAMS Council. Dr. Paller directs the Pediatric Dermatology Clinical Trials Unit at Northwestern and has been the lead investigator on several landmark trials in pediatric skin disease. She is co-author or co-editor of leading textbooks of dermatology (Fitzpatrick's Dermatology in General Medicine, Pediatric Dermatology, and Hurwitz's Clinical Pediatric Dermatology) and is the Associate Editor of the Journal of Investigative Dermatology, among other journals. She serves or has served on the Board of the American Academy of Dermatology and American Dermatological Association, and as President/Chair and Board of Directors of the Society for Pediatric Dermatology, Society for Investigative Dermatology, Women's Dermatologic Society, Pediatric Dermatology Research Alliance, International Eczema Council, and Chicago Dermatological Society. She is a Board Member of several national patient support organizations.

Personal Note/ Statement of Thanks:

I would like to thank the WDS Awards committee and all of the WDS membership for honoring me as the recipient of the 2016 Rose Hirschler Award. It is so humbling to succeed 27 previously honored women and men, all of whom have contributed so greatly to our field and virtually all of whom have played a role in encouraging my pursuits in dermatology. I particularly want to note two previous recipients who were early role models to me, Dr. Nan Esterly (1989), the mother of pediatric dermatology, and Ruth Freinkel (2001), a female pioneer in investigative dermatology. I have been so fortunate to have these and other mentors, female and male, who guided me so selflessly towards my current passions. To be able to make a difference through patient care, research, education and advocacy is in large part due to my being surrounded by students, fellow faculty and colleagues, including through the WDS, who share my passions and my excitement.

It's been my pleasure to be an active WDS member for decades, making this Rose Hirschler Award especially meaningful. Through promoting networking, mentoring, service and leadership-building activities, the WDS has been pivotal in helping both women and men reach their full potentials in contributing to the field of dermatology and to the patients and communities we serve. With the new Regional groups, the WDS is offering these opportunities closer to our homes, and the new WDS-supported International Journal of Women's Dermatology further extends the WDS Vision to tackle issues relevant to women and their families worldwide. I am grateful for this Award and proud to be a long-term member of the WDS.

Past Recipients

- 2015 - Suzanne Connolly, MD
- 2014 - Lynn A. Drake, MD
- 2013 - Marianne N. O'Donoghue, MD
- 2012 - Jean L. Bolognia, MD
- 2011 - Boni Elewski, MD
- 2010 - Susan Weinkle, MD
- 2009 - Ilona Frieden, MD
- 2008 - Janet G. Hickman, MD
- 2007 - E. Dorinda Shelley, MD
- 2006 - Lenore Kakita, MD
- 2005 - Patricia G. Engasser, MD
- 2004 - Richard Odum, MD
- 2003 - Elizabeth I. McBurney, MD
- 2002 - Nia K. Terezakis, MD
- 2001 - Ruth Freinkel, MD
- 2000 - Barbara A. Gilchrist, MD
- 1999 - Inga Silberberg-Sinakin, MD,
Gloria Graham, MD &
G. Jeanette Thorbecke, MD, PhD
- 1998 - Antoinette F. Hood, MD
- 1997 - Vera Price, MD
- 1996 - Wilma F. Bergfeld, MD
- 1995 - Ricky K. Schachter, MD
- 1993 - Marie-Louise Johnson, MD
- 1992 - Stephanie Jablonska, MD
- 1991 - Frances J. Storrs, MD
- 1990 - Walter B. Shelley, MD
- 1989 - Nancy Burton Esterly, MD &
Margaret Gray Wood, MD
- 1988 - Miriam Chancy Reed, MD

The Rose Hirschler Award is named in honor of Dr. Rose Hirschler, one of the first known female dermatologists in the United States. The award is presented annually by the WDS to physicians chosen for their significant contributions to medicine and dermatology and who, by their achievement, have served to enhance the role of women in the dermatologic specialty.

2016 Wilma Bergfeld, MD Visionary and Leadership Award



Elizabeth McBurney, MD

During her more than 40 years as a board certified dermatologist in clinical practice, Dr. McBurney has served the profession through her numerous leadership roles in professional organizations. She was an early pioneer in the laser-based dermatologic surgery and the study of mycosis fungoides.

A clinical profession with nearly 40 years' experience at

Louisiana's two medical schools, she has more than 200 professional presentations and 39 peer-reviewed publications

In 2012, she left full-time practice at Skin Care Specialist, a clinic she founded, and continues to devote her time to part-time clinical practice in Lafayette, LA, teaching medical students, mentoring young physicians, invited speaking engagements, and professional service. Her commitment to public service and education about skin health can be seen in her history of more than 75 community presentations, annual skin cancer screenings, and numerous appearances in local and national media outlets.

Personal Note/ Statement of Thanks:

Wilma F. Bergfeld has been such a good friend and role model to me throughout my career. To receive this prestigious WDS award bearing her name is an honor I will always treasure. Dr. Bergfeld has given so much of herself in service to other women dermatologists. If I have done the same, it is simply because I was following in her footsteps.

In the 30+ years as a member, I have seen WDS do so much for so many women. I have seen young dermatologists mentored in the art, science, and business of medicine. I have seen how as an organization we've given voice to the special needs and concerns of women in our specialty. I've seen the conscientious development of leadership skills of our members. It is my sincere hope that the WDS will continue to thrive for many generations of women dermatologists to come. I am so very grateful to each and every one of you.

Past Recipients

2011 - Lynn A. Drake, MD
2006 - Antoinette F. Hood, MD
2002 - June K. Robinson, MD
2000 - Wilma F. Bergfeld, MD

The Wilma Bergfeld, MD Visionary and Leadership Award was created in 2000 at the 25th Anniversary celebration of the WDS to recognize dermatologists of national prominence who have been trailblazers for women in some aspect of our specialty.

2016 Volunteer of the Year Award



Dr. Kourosh serves as Director of the Dermatology Division of Community Health at Massachusetts General Hospital and faculty in Dermatology at Harvard Medical School, where she focuses on increasing access to dermatologic care for underserved communities in the Boston area.

She has been a very active member of the WDS since her first year of residency, and has served as the Resident Representative and Young Physician Representative on the WDS Board of Directors. In this role, she founded and chaired the WDS Technology and Social Media Task Force, and launched a campaign to modernize methods of communication and member engagement in our organization with a focus on outreach to residents and young physicians. She designed the official WDS iPhone app and created the WDS Youtube Channel.

She received the WDS Community Advancement Award for founding Project Phoenix, a pro-bono tattoo removal program that assists former gang members and post-incarcerated patients with social reintegration and job acquisition.

In 2015, she along with her team of medical students and dermatology residents at Massachusetts General Hospital, hosted eight sun safety events throughout Boston, including skin screenings at a homeless shelter, educational health fairs at local community centers, and educational programs for disadvantaged students interested in science through the Boy's and Girls Club of Boston, reaching over 2,000 people.

Personal Note/ Statement of Thanks:

I am extremely grateful to the WDS Service Committee and its leadership, Dr. Rebecca Tung and Dr. Mona Gohara, for this honor, which is humbling in light of their own tremendous service to patients and to this organization.

I accept this award on behalf of a team of people who are by my side in all our service programs - in our community health fairs, our educational programs for disadvantaged youth, our skin cancer screenings, our pro-Bono tattoo removal program, and who inspire me with their smiles, hard work, and commitment to patients: my outstanding medical student Molly Storer, who has been my right hand in every program that we run, and my amazing residents Dan Sugai, Rebecca Hartman, Ryan Sells, Vlad Ratushny, Avery LaChance, and Alexandra Charrow.

I hope in seeing these incredible young women and men who at the early stages of medical school and residency have already made significant contributions to the WDS and to our field, all the residents and young physicians who may be learning about our organization will see that the WDS has a place and path of service for everyone and that we are particularly thrilled and welcoming of the contributions and leadership of young physicians.

Good fruits stem from good mentors, and I am very grateful for the exceptional mentors and advocates that I am fortunate to have in the dermatology department at Massachusetts General Hospital and in the WDS: Drs. Alexa Kimball, Lynn Drake, Rox Anderson, Bill Farinelli, Lisa Garner, Diane Berson, and Valerie Callender. We also share this award with them.

On behalf of all of us, thank you. I look forward to the opportunity to serve this outstanding organization in the years to come.

Past Recipients

- 2015 - Mona Gohara, MD
- 2015 - Pearl E. Grimes, MD
- 2015 - Rachel Pritzker, MD
- 2014 - Becki Tung, MD
- 2014 - Latanya Benjamin, MD

The Volunteer of the Year award has been established to recognize a WDS member who has made an outstanding contribution through community service. The rollout of this award at the 2014 Annual Luncheon coincided with the tenth anniversary of WDS community outreach programs and this now annual award will continue to honor all those who support WDS and our service outreaches.

2016 President's Award



Barbara M Mathes, MD, FACP, FAAD

Born in Detroit, the 3rd of 10 children, she was an RN before becoming a physician. She received her medical degree from the College of Human Medicine at Michigan State University, and did dermatology residency at Henry Ford Hospital where she was chief resident. Dr. Mathes has been in private practice, academics and industry; she has held academic and clinical

appointments at Michigan State University, the University of Florida, and the University of Pennsylvania. She served as Treasurer and Corresponding Secretary of Women's Dermatologic Society, has served on almost every WDS committee and task force over the past 30 years, and is currently the Assistant Secretary Treasurer of the American Academy of Dermatology. Dr. Mathes is married to Dr. Patrick Alguire; she has 3 sons and 2 grandsons. In her spare time she is completing a doctorate in Medical Humanities and spends as much time as possible at her cottage on Walloon Lake in Michigan.

Personal Note/ Statement of Thanks:

I am deeply touched and thrilled to receive this honor. Women's Dermatologic Society has been an integral part of my life and professional development. It was through WDS that I was privileged to meet the most extraordinary women; women who encouraged me, mentored me, listened to me, taught me to listen, guided me, supported me, helped me up when I stumbled, laughed with me, cried with me. More than anything else, we shared our stories, helped one another and became friends. This is what sets WDS apart from other societies: it provides an environment and opportunities by which women and others in dermatology can first develop friendships, and in doing so grow, define themselves, and pursue their goals and dreams. I am honored today to be among friends, celebrating this unique organization, and wish to thank Dr. Kathy Hectorne for her leadership, her commitment to WDS, and her unwavering friendship.

Past Recipients

- 2015 - Lynn A. Drake, MD
- 2014 - Valerie D. Callender, MD
- 2013 - Mary E. Maloney, MD
- 2011 - Suzanne Olbricht, MD
- 2010 - Mary P. Lupo, MD
- 2009 - Marie-France Demierre, MD
- 2008 - Susan H. Weinkle, MD
- 2007 - Jean Bologna, MD
- 2006 - Suzanne Connolly, MD
- 2005 - Lenore Kakita, MD
- 2004 - WDS Executive Committee
- 2003 - Susan H. Weinkle, MD
- 2002 - Sandra I. Read, MD

The President's Award is given at the discretion of the President of the WDS to an individual or individuals of her choosing. The awardee is an individual or individuals who supported the President in an extraordinary way during her term to help make the Society a better organization.

Program and Awards

2015 ACADEMIC RESEARCH AWARD RECIPIENTS

The WDS Academic Research Award provides funding for residents, post-residency fellows, and junior faculty (instructor, assistant professor levels), and early career dermatologists performing basic science or clinical research relevant to the field of dermatology. Awards in the amount of up to \$10,000 each are given on a competitive basis. These awards are intended to help the recipient further in his or her academic career, and may serve as a basis for obtaining further funding.

Milene Crispin, MD

Stanford University, Department of Dermatology

Mentor: Anthony Oro, MD, PhD

Title: *Biomarker Correlates During JAK Inhibitor Treatment of Alopecia Areata*

Alex Means, MD

The University of Chicago, Department of Medicine

Mentor: Aisha Sethi MD

Title: *A Comprehensive Assessment of Psychosocial Morbidity in Hidradenitis Suppurativa*

Peggy A. Wu, MD

Beth Israel Deaconess Medical Center

Mentor: Robert Stern, MD

Title: *Characterizing Skin Cancer Rates, Risk Factors, Prognosis in Hematopoietic Cell Transplant Patients*

2015 CAREER AND COMMUNITY ADVANCEMENT AWARD RECIPIENTS

The WDS Career and Community Advancement Award encourages projects and initiatives focusing on community service, career enhancement, and advancement of the specialty of dermatology. Qualified projects may cover a wide range of member needs and interests. The WDS Career and Community Advancement Award provides financial support to members for either career development or the development of community-based dermatologic activities.

Melinda Jen, MD

Program Title: Pediatric Dermatologic Surgery

Mentorship with Dr. Annette Wagner

*These programs are supported by **Galderma***

Program and Awards

2016 MENTORSHIP AWARD RECIPIENTS

WDS Mentorship Award Program – Mission and Goals

- To develop leadership skills in dermatology residents and junior faculty, which will enhance their contributions to dermatology and medicine.
- To promote mentorship within the WDS.
- To establish long-term relationships between mentors and their mentees.

Purpose

- To develop mentoring relationships that might not otherwise be possible due to distance or funding availability.
- To develop leadership potential in candidates who have shown early promise through exceptional activities.

Stephanie Gallitano, MD

Mentor: Daniela Kroshinsky, MD

Natalie Spaccarelli, MD

Mentor: Youn Kim, MD

Andrea Maderal, MD

Mentor: Jeffrey Callen, MD

Cuong Nguyen, MD

Mentor: Victoria Werth, MD

Josef Symon Concha, MD

Mentor: Victoria Werth, MD

Marion Tamesis, MD

Mentor: Annette Wagner, MD

Tiffany Shih, MD

Mentor: Edward Cowen, MD

Nicole Harter, MD

Mentor: Ilona Frieden, MD

Lauren Levy, MD

Mentor: Daniela Kroshinsky, MD

Ashley O'Toole, MD, MHSc

Mentor: Ruth Ann Vleugels, MD, MPH

John Trinidad, MD, MPH

Mentor: Toby Maurer, MD

Karina Vivar, MD

Mentor: Amy Paller, MS, MD

Sarah Whitley, MD, PhD

Mentor: Emma Guttman, MD, PhD

Wiggin Lee, MD

Mentor: Jonathan Cotliar, MD

Alexander Marzuka, MD

Mentor: Iwei Yeh, MD

Christina Gamba, MD

Mentor: Toby Maurer, MD

Meagan Barrett, MD

Mentor: Larry Eichenfield, MD

Joy Wan, MD

Mentor: Dawn Siegel, MD

Brienne Cressey, MD, MBA

Mentor: Murad Alam, MD

Joy Makdisi, MD

Mentor: Arisa Ortiz, MD

Azeen Sadeghian, MD

Mentor: Emma Guttman-Yassky, MD, PhD

Jillian Millsop, MD

Mentor: Miki Shirakawa Garcia, MD

Melissa Shive, MD, MPH

Mentor: Catherine Smith, MD

Sandeep Saluja, MD

Mentor: Rebecca Kazin, MD

Sara Faleri, MD

Mentor: Antonella Tosti, MD

Elaine DuPuis, MD

Mentor: Jeffrey Dover, MD, FRCPC

Farhaad Riyaz, MD

Mentor: Maggie Oliviero, MD

Lauren Bonati, MD

Mentor: Sabrina Fabi, MD

Kimberly Jerdan, MD

Mentor: Sabrina Fabi, MD

Bridget McIlwee, DO

Mentor: Tina Alster, MD

Emily de Golian, MD

Mentor: Siegrid Yu, MD

Joanna Hooten, MD

Mentor: Tina Alster, MD

*This program is supported by **Valeant***

Program and Awards

2015 WDS & AVON COSMETIC MENTORSHIP AWARD RECIPIENTS

In 2015, WDS partnered with AVON's Skin Care Institute to bring members a new and exciting mentorship opportunity! The first award is granted to a WDS member - resident or young physician (five (5) years or less out of residency), also known as the "mentee". The second award goes to a more seasoned WDS member who is further along in their career — the 'Mentor'. This award was established to help promote the concept of mentorship, while gaining exposure and an understanding of the cosmetic dermatology business. The awardees travel to the Avon corporate headquarters and R&D facilities in New York.

Mentee: Kimberly Jerdan, MD

Mentor: Sabrina G. Fabi, MD

*This program is supported by **Avon Skincare Institute***

2016 INTERNATIONAL TRAVEL AWARD RECIPIENTS

The purpose of the WDS International Travel Awards is to provide support for women dermatologists from other countries to attend the WDS Annual Meeting Luncheon as well as the American Academy of Dermatology's Annual Meeting.

The WDS wishes to gratefully acknowledge the American Academy of Dermatology's International Affairs Committee for providing supplemental support of our 2016 International Travel Award program. By combining our own travel grant with complimentary registration to the AAD Annual Meeting and the International Scholarship Dinner, we are able to provide seven young physicians from around the world with professional development and networking experiences they might not otherwise have been able to enjoy.

Amanjot Kaur Arora — India

Elena Esionova — Uzbekistan

Elvira Lazic Mosler — Croatia

Iwona Chlebicka — Poland

Usha Khemani — Mumbai

Naa Larteley Quarcoo — Ghana

Patricia Oreta — Philippines

*This program is supported by **Mary Kay Inc.** and the **American Academy of Dermatology***

WDS Legacy Fund - Donors

For over 40 years, the WDS has been helping women in dermatology realize and fulfill their greatest potential. Make your pledge today, and help us build a solid future for the WDS.

The WDS wishes to thank the following donors who have made contributions to the WDS Legacy Fund through December 31, 2015.

BLUE SAPPHIRE ROSE — \$10,000-\$30,000

Murad Alam, MD *In honor of Lynn Drake, MD, Elizabeth McBurney, MD, Amy Paller, MD and Susan Weinkle, MD*

Rex Amonette, MD *In honor of the Amonette family, Dr. Lynn Drake, Dr. Wilma Bergfeld, Dr. Kathryn Schwarzenberger, Dr. Valerie Callender, Dr. Susan Weinkle, Dr. Jean Bolognia, Dr. Boni Elewski, Dr. Suzanne Connolly, Dr. Gloria Graham and Dr. Suzanne Olbricht*

C. Ralph Daniel III, MD *In honor of Lenore Kakita, MD, Sabra Sullivan, MD, Jean Bolognia, MD, Marianne O'Donoghue, MD, Judge Edward Kakita, Melissa Daniel, MD and Boni Elewski, MD*

RED ROSE — \$5,000-\$9,999

Tina Alster, MD *In honor of Jean Bolognia, MD*

Wilma F. Bergfeld, MD *In honor of The Graham Family, The Drake Family and Dr. and Mrs. Hudson Fowler*

Diane S. Berson, MD *In honor of Florence Berson, Judge Edward Kakita, Geraldine Waldorf and Joseph Callender*

Cheryl Burgess, MD *In memory of Frank and Lillian "Scotti" Burgess*

Valerie Callender, MD *In honor of Pearl Grimes, MD, Florence Berson, Geraldine Waldorf and Lillian Scotti Burgess*

Steve Clark, MD

Lisa Garner, MD *In memory of Geneva Smith Holloway*

Kathleen Hectorne, MD *In honor of those who have helped me on my journey*

Janet G. Hickman, MD *In honor of Gloria Graham, MD, James Graham, MD, and Jean Bolognia, MD; in memory of Geneva Smith Holloway*

Julie Hodge, MD

Deirdre Hooper, MD *In honor of Pearl Grimes, MD and Jean Bolognia, MD*

Lenore Kakita, MD *In honor of Marie France Demierre, MD, Boni Elewski, MD, Victor D. Newcomer, MD, Allan Oseroff, MD, Susan Weinkle, MD, Florence Berson, Judge Edward Kakita, Walter Shelley, MD and Masako Miura, MD*

Mary Lupo, MD *In honor of Maude Frances Marfese Puissegur, Florence Berson and Susan Weinkle, MD; in memory of Geneva Smith Holloway*

Ginat Mirowski, MD *In honor of the WDS Mentorship Programs and Janet Hickman, MD*

Robert L. Moy, MD

Amy Paller, MD *In honor of Edith Paller, Annabelle Cohen and Nan Esterly*

Rebecca Tung, MD *In honor of Wilma Bergfeld, MD*

Heidi Waldorf, MD *In memory of Florence Berson, Geraldine Waldorf, Mansoon Day, MD, Geneva Smith Holloway, Constantin Wiest, Joseph Callender and Lillian Scotti Burgess*

WDS Legacy Fund - Donors

PINK ROSE — \$2,500-\$4,999

Jean L. Bolognia, MD *In honor of Elizabeth McBurney, MD and Nan Esterly, MD*

Brett Coldiron, MD *In honor of June Robinson, MD, Boni Elewski, MD, Lynn Drake, MD and Jean Bolognia, MD*

Suzanne Connolly, MD *In honor of Jean Bolognia, MD*

Gloria Graham, MD *In honor of Dorinda Shelley, MD, Lenore Kakita, MD, Boni Elewski, MD, Wilma Bergfeld, MD, Lynn Drake, MD, Rex and Johnnie Amonette and Jean Bolognia, MD*

Pearl Grimes, MD

Mona Gohara, MD *In honor of Jean Bolognia, MD*

Bryna Kane, MD *In honor of Judge Edward Kakita, Lenore Kakita, MD, Wendy Roberts, MD and Suzanne Connolly, MD*

Arielle Kauvar, MD *In honor of Diane Berson, MD and Jean Carruthers, MD*

Mark Lebwohl, MD *In honor of Lenore Kakita, MD*

Henry Lim, MD *In honor of Dr. Boni Elewski, Dr. Susan Weinkle, and Dr. Jean Bolognia*

Barbara Mathes, MD

Elizabeth McBurney, MD *In honor of Mary Lupo, MD, Judge Edward Kakita, Florence Berson, Chiang Sir-Mei Lu, MD, Geraldine Waldorf, Jane Maloney, and Jean Bolognia, MD*

Dedee Murrell, MD *In honor of Marie France Demierre, MD, Wilma Bergfeld, MD, Robert A. Briggaman, MD and Clayton Wheeler, MD*

Suzanne Olbricht, MD *In honor of Marie France Demierre, MD, Jean Bolognia, MD and Elizabeth McBurney, MD*

Elise Olsen, MD *In honor of Arline Olsen and Jennifer Cheesborough, MD*

Richard Scher, MD *In honor of Suzanne Connolly, MD*

Charles W. Stiefel *In honor of Jean Bolognia, MD*

Elizabeth Tanzi, MD *In honor of Elizabeth Tanzi, MD*

Susan Weinkle, MD *In honor of Judge Edward Kakita, Florence Berson, Wilma Bergfeld, MD, Jean Bolognia, MD, Rekha Sheth, MD and Maude Puissegur*

Darnell Wise, MD

WDS Legacy Fund - Donors

YELLOW ROSE — \$1,000-\$2,499

Diane Baker, MD *In honor of Frances Storr, MD*

Hilary Baldwin, MD

Cynthia Barratt

Karen Burke, MD, PhD

Kimberly Butterwick, MD

Jean Carruthers, MD

Tamella Cassis, MD *In honor of Duane Buss*

Raymond Cornelison, Jr, MD

Peggy Crawford, MD

Amy Derick, MD *In memory of Geneva Smith Holloway*

Jeanine Downie, MD *In honor of Maude Frances Marfese Puissegur, Mary Lupo, MD and Cheryl Burgess, MD; in memory of Lillian Scotti Burgess*

Zoe Draelos, MD *In honor of Boni Elewski, MD*

Bob Durst, MD

Anne Egger

Boni Elewski, MD

Patricia Engasser, MD

James Ertle, MD *In honor of Elizabeth McBurney, MD and Marianne O'Donoghue, MD*

Patricia Farris, MD

Diane S. Ford, MD *In honor of Beverly Johnson, MD*

Erin Gilbert, MD, PhD *In honor of Heidi Waldorf, MD*

Sharon A. Glick, MD

Diane S. Goostree

Keith Greathouse, MD *In honor of Jo Francis Greathouse, Florence Berson and Marie-France Demierre*

Adelaide Hebert, MD *In honor of Nancy B. Esterly, MD*

Molly Hinshaw, MD *In honor of Derek Cripps, MD*

Cheryl Hull, MD

William James, MD

Shirley Jutzi, MD

Otavio R. Macedo, MD

Mary Madden

Kavita Mariwalla, MD *In honor of Jean Bolognia, MD*

Renee J. Mathur, MD *In honor of Kathleen Hectome, MD*

Michael Ming, MD *In honor of Lenore Kakita, MD*

Gordon Montgomery, MD *In honor of Mary Lupo, MD*

Kishwer Nehal, MD *In honor of Florence Berson*

Richard Odum, MD

Marianne O'Donoghue, MD *In honor of Walter Shelley, MD and James Graham, MD*

Margaret Olsen, MD

Seth Orlow, MD *In honor of Jean Bolognia, MD*

Margaret Parsons Sander, MD

Sandra Read, MD

Darrell S. Rigel, MD

Wendy E. Roberts, MD

David Schwartz, MD

Kathryn Schwarzenberger, MD

Julie Schaffer, MD *In honor of Jean Bolognia, MD*

Alan Shalita, MD *In honor of Yelva Lynfield, MD*

Mary Spellman, MD

Adrienne Stewart, MD

Sabra Sullivan, MD

Danine Summers, MD *In honor of Louis Friend, MD*

Denise Tanzman, MD *In honor of Florence Berson, Gail Citrin and Diane S. Berson, MD*

Selma E. Targovnik, MD *In memory of Herbert Mescon, MD*

James Taylor, MD

Nia Terezakis, MD

Virginia Toulmin, MD

Patricia Walker, MD

Kalman Watsky, MD *In honor of Jean Bolognia, MD*

WDS Legacy Fund - Donors

WHITE ROSE — \$500-\$999

- Douglas Abel
Farah Ahmed, MD
Rhoda Alani, MD
Lisa Anderson, MD
Maryam Asgari, MD
Patricia C. Brown, MD
Gene Colon
Martha Council, MD *In honor of Elizabeth McBurney, MD*
Doris Day, MD
Dermatology and MOHS Surgery Consulting Staff
Lynn Annette Drake, MD
Alison Ehrlich, MD
Rebecca Fitzgerald, MD
Hassan I. Galadari, MD
Sharon Gardepe, MD *In honor of Emily Omura, MD*
Barbara Gilchrest, MD
Anita Gilliam, MD
Jane Margaret Grant-Kels, MD *In memory of Charlotte Grant and George Grant*
Letty Hall
C. William Hanke, MD *In honor of Walter B. Shelley, MD and E. Dorinda Shelley, MD*
Allison Hanlon, MD, PhD
Sharon Horton, MD
George J. Hruza, MD
Lauren C. Hughey, MD
Niquette Hunt
Vicki Kalabokes
Jeff Knight, MD
Daniela Kroshinsky, MD
Anne E. Laumann, MD
Christopher Ligi
Janice Lima-Maribona, MD
Elizabeth Long, MD
Mary E. Maloney, MD
Linda Susan Marcus, MD *In honor of Eugenia Marcus, Neal Marc Carlin, MD and Robert Adam Carlin, MA*
Susan Teri McGillis, MD
Amy McMichael, MD
Kappa Meadows, MD *In honor of Janet Hickman, MD*
Denise Metry, MD
Allison Metz, MD
Rhoda Narins, MD
James O'Connell
Jason Olin, PhD
Melissa Peck Pilian, MD
Marina Peredo, MD
Marcia Ramos-e-Silva, MD, PhD
Kristen Rice, MD
Elizabeth Ringrose, MD
Kristine Romine, MD
Arlene Ruiz de Luzuiaga, MD, MPH *In honor of Rebecca Tung, MD*
Nancy Ryan, MD
Neil S. Sadick, MD
Jody Scott
Roberta Sengelmann, MD
Jerry Shapiro, MD
Sharleen St. Surin-Lord, MD
Virginia Sybert, MD *In honor of the WDS Mentorship Programs and Nancy Esterly, MD*
Michelle Tarbox, MD
Nancy Todes Taylor, MD
Marcia Tonnesen, MD
Ella Toombs, MD
Margaret Weiss, MD
Luitgard G. Wiest, MD
Carmen Myrie Williams, MD
Sophie Worobec, MD *In honor of Nia Terezakis, MD, Nancy Esterley, MD, Amy Paller, MD, Dennis Sest, PhD, Dorinda Shelley, MD and in memory of Louise Tavs, MD and Sophia Worobec*

WDS Legacy Fund - Donors

GOLD ROSE — UP TO \$499

Lindsay Ackerman, MD *In honor of Ron Hansen, MD*

Gurpreet Ahluwalia, PhD

Macrene Alexiades-Armenakas, MD, PhD

Fatma Alper, MD

Emily M. Altman, MD

Susan Amatura, MD *In honor of Lenore Kakita, MD*

Lisa Anderson, MD

Chere Lucas Anthony, MD

Kelli Arntzen, MD

Erik Austin, MD

Mark Avram

B. R. Avruskin, MD

Lynn Baden, MD

Eva Balash, MD

Rhonda Baldone, MD

Benjamin Barankin, MD

Channing Barnett, MD

Bonnie Lynn Barksy, MD

Cynthia Bartus, MD

Carla Jean Bauman, MD

Jane S. Bellet, MD

Angela Bennett

Michele C. Bennett

Betsy Beers, MD

Danette D. Bentley, MD

Timothy G. Berger, MD

Robert & Sally Berman, MD *In honor of Florence Berson*

Paul Berns

Marianna Blyumin-Karasik, MD

Naana Boakye, MD

Erin E. Boh, MD, PhD

Ralph T. Bohrer

Susan Boiko, MD *In honor of Anne Lucky, MD*

Marcos Bonassi, MD

Ellen Borowka, MD *In honor of Florence Berson*

Jonith Breadon, MD

Harold J. Brody, MD *In honor of Jean Bologina, MD*

J. Dea Browning, APRN-BC

Jan Brydon, MD

Vivian Bucay, MD

Anne Burdick, MD

Rebecca L. Bushong, MD

Marilyn Byrne, MD

Jeffrey Phillip Callen, MD

Kim Campbell

Marilyn R. Capek, MD

Casey A. Carlos, MD

Janet J. Cash, MD

Roger Ceilley, MD

Jinan Chaarani, MD

Anne Lynn Chang, MD

Nancy Chemtob, MD *In honor of Florence Berson*

Elvira Chiritescu, MD

Annie Chiu, MD

Yvonne E. Chiu, MD

Emily Chu, MD

Missy Clifton, MD

Melissa Coale, MD

Yoon Cohen, DO

Karen Collishaw, MD

Catherine Cotterman, MD

E. Patrick Creehan, MD

Quita Cruciger, MD

Clara Curiel-Lewandrowski, MD

Ronald Davis, MD *In honor of Nia Terezakis, MD*

Marie-France Demierre, MD *In honor of Lenore Kakita, MD*

Kwame Denianke, MD

Amalie Derdeyn, MD

Seemal Desai, MD

Jennifer Desimone, MD

Christine A. DeWitt, MD

Brenda Dintiman, MD *In honor of Walter Shelley, MD*

Anagha Dudhbhate, MD

Karen Edison, MD

Lawrence Eichenfield, MD *In honor of Ilona Frieden, MD*

Jodi Eisner Ganz, MD

Michelle Emery, MD

Nancy Esterly, MD

Leigh Eubanks, MD

Rebecca Euwer, MD

Debra Fine *In honor of Adrienne Stewart, MD*

Laurie & Andrew Fishman, MD *In honor of Florence Berson*

Sharon, Marshall & Bradley Fishman *In honor of Florence Berson*

WDS Legacy Fund - Donors

GOLD ROSE — UP TO \$499

Rutledge Forney, MD

Joyce Fox, MD *In honor of Margie Yasuko Furumoto, MD and Florence Berson*

William & Carol Fox, MD *In honor of Florence Berson*

Sheila Friedlander, MD

Robert Friedman, MD *In honor of Florence Berson*

Lynn Friedman, MD *In honor of Florence Berson*

Ellen Gendler, MD

Marguerite A. Germain, MD

Roy Geronemus, MD *In honor of Florence Berson*

Dina Gerson, MD *In honor of Florence Berson*

Anne Gillman, MD *In honor of Florence Berson*

Brad Glassman, MD *In honor of Amy Derick, MD*

Linda Globerman, MD

Carolyn Goh, MD

Mitchel Goldman, MD

Michele Gonzalez, MD

Annette Gottlieb, MD

Richard D. Granstein, MD

Leslie Gray, MD

Lawrence J. Green, MD

Marisa Green, MD *In honor of Florence Berson*

Fred Gretch, MD *In honor of Florence Berson*

Gail Grossman, MD

Ana Lucinda Gualda Recio

Anna Guanche, MD

Elizabeth Hale, MD *In honor of Florence Berson*

Carrie Ann Hallett Hall, MD

K. Renee Hamlet, MD *In honor of Florence Berson*

Evangeline Handog, MD

Julie Harper, MD

Laurie Harris, MD *In honor of Emily Berson's graduation and in memory of Florence Berson*

Danielle Hartigh, MD

Adrienne M. Haughton, MD

Edward Heilman, MD *In honor of Florence Berson*

Courtney Herbert, MD

Alysa R. Herman, MD

Shari Hicks-Graham, MD

Anita Highton, MD *In honor of Janet Hickman, MD*

Deborah Hilton, MD *In honor of Florence Berson*

Andy & Karen Hirschberg, MD *In honor of Florence Berson*

Bette Hisiger

Sophie Hofstader, MD

Katherine Holcomb, MD

Maria K. Hordinsky, MD

Nancy House, MD

Elizabeth Bahar Houshmand, MD

Amy Huber, MD

Andrea Hui, MD

Stacey Hunt, MD

Vincent Ippolito

Brooke A. Jackson, MD

Sarah Jackson, MD

Carolyn Jacob, MD

Sharon Jacob, MD

Ellen Jacobson, MD

Jill Javahery, MD

Brooke A. Jackson, MD

Sarah Jackson, MD

Carolyn Jacob, MD

Sharon Jacob, MD

Ellen Jacobson, MD

Jill Javahery, MD

Marie-Louise Johnson, MD

Kay Johnston, MD

Merlina Joseph, MD

William Ju, MD

Teri Kahn, MD

Stacy Kanter, MD *In honor of Florence Berson*

Cheryl Karcher, MD

Jane F. Kardashian, MD

Julie Karen, MD

Joel Kassimir, MD

Rebecca Kazin, MD

Brett King, MD

Wesley King Galen, MD

Amy Kirschenbaum, MD *In honor of Florence Berson*

Eileen Kitces, MD

Heidi Kong, MD

Joy Kunishige, MD

Angela Kyei, MD

Tanda Lane, MD

Leslie Lawley, MD

WDS Legacy Fund - Donors

GOLD ROSE — UP TO \$499

- Rossitza Z. Lazova, MD
Dorene Lebowitz, MD *In honor of Florence Berson*
Julie Letsinger, MD
Vicki Levine, MD
Felisa S. A. Lewis, MD
Wilson Liao, MD
Barbara Licznanski, MD *In honor of Marcelle Grassi, MD*
Christine Poblete Lopez, MD
Torello Lotti, MD
Jennifer Lucas, MD
Elaine & Neil Lukow, MD *In honor of Florence Berson*
Rebecca Luria, MD
Deborah MacFarlane, MD
Jennifer MacGregor, MD
Janet Maldonado, MD
Claire Mansur, MD
Cecilia Marasigan
Lynette Margesson, MD
Angela Mameri
Ellen Marmur, MD
Elizabeth Shannon Martin, MD
Lyle Martin
Elena Martinho, MD
Stephen Mason, MD
Stan & Diane Mayer, MD *In honor of Florence Berson*
Anne McBride, MD
Michel McDonald, MD
Jonelle McDonnell, MD
Lynn J. McKinley-Grant, MD
Ginger Mentz, MD *In honor of Mary Lupo, MD*
Caren Mikesch, MD
Elaine Miller, MD
Cindy & Ken Miller, MD & Family *In honor of Florence Berson*
Ivy Lorena Riano Monsalve
Stacey Moore
Allison Moosally, MD
Susan Moss, MD *In honor of Florence Berson*
Michelle Mulvey *In honor of Diane S. Berson, MD*
Carol Nadel, MD *In honor of Florence Berson*
Karen Nern, MD
Amy Newburger, MD
Allison Nicholas, MD
Thomas Nicotri, MD *In honor of Elizabeth Mc Burney, MD and in memory of Martha Cadwell Innes*
Antoinette Notaro, MD
Maureen Olivier, MD *In honor of Elizabeth McBurney, MD*
Cynthia Olson, MD
Oge C. Onwudiwe, MD
Chinwe Onyekonwu, MD
Arisa Ortiz, MD *In honor of Tina S. Alster, MD*
Julia Padgett, MD
Melanie Dawn Palm, MD
Daniel Palmerton
Susan Pardee, MD *In honor of Josh*
Michelle Pennie, MD *In honor of Mary Lupo, MD*
Maritza Perez, MD
Barbara Pestana
Tania R. Peters, MD
Susan Marie Poelman, MD
Miriam Keltz Pomeranz, MD
Rainer Pooth
Helene & Mark Popovsky, MD *In honor of Florence Berson*
Jennifer Levin Popovsky, MD
Vera H. Price, MD
Phoebe E. Rabbin, MD
Sharon Smith Raimer, MD
Vidya Rajpara, MD
Anne Ramsdell, MD
Ines Verner Rashkovsky, MD
Desiree Ratner, MD
Parisa Ravanfar, MD
Kelley Pagliai Redbord, MD
Paul Rehder, MD *In honor of Patricia Walker, MD*
June & Jay Reich, MD *In honor of Florence Berson*
Amy Reisenauer, MD *In honor of Frances Storr, MD*
Marta Rendon, MD
Jack Resneck, Jr., MD
Zakiya P. Rice, MD
Phoebe Rich, MD
Joyce Rico, MD
Brent Roberts, MD
Janet Louise Roberts, MD
Heather Dawn Rogers, MD
Nicole Rogers, MD

WDS Legacy Fund - Donors

GOLD ROSE — UP TO \$499

Susan S. Roper, MD

Diane Rose, MD

Marjorie Rosenbaum, MD

Karla Rosenman, MD

Amy Ross, MD

Elizabeth Faircloth Rostan, MD

Peter & Jane Rubin, MD *In honor of Florence Berson*

San Luis Dermatology

Kathleen Sawada, MD *In honor of Mary Sawada*

Larissa Scanlan Zaulyanov, MD *In honor of Tina Alster, MD*

Lori Scarafiotti

Mimi Schatzberg, MD *In honor of Florence Berson*

Cynthia Schlick, MD

Adriana Schmidt, MD *In honor of Sandra Read, MD and Michel McDonald, MD*

Jimmy Schmidt, MD *In honor of Sandra Read, MD*

Margery Scott, MD

Keeter Sechrist, MD

Shelley Sekula Gibbs, MD *In honor of Rachel Spiller, MD*

Karen & Steven Seltzer, MD *In honor of Florence Berson*

Roberta Sengelmann, MD

Shabnam Shahabadi, MD

Sandra Shrader, MD

Daniel Siegel, MD

Jonathan Silver, MD *In honor of Florence Berson*

Nanette Blythe Silverberg, MD

Joanne Simpson, MD

Randi Singman, MD *In honor of Florence Berson*

Shari Skinner, MD

Lori Skopp, MD *In honor of Florence Berson*

Joseph Sobanko, MD

Kerrie Spoonemore, MD

Alison Stallings, MD

Leonard & Hermina Stein, MD *In honor of Florence Berson*

Linda F. Stein Gold, MD

Louise Stewart, MD

Martha Stewart, MD

Allison Jones Stocker, MD

Toni C. Stockton, MD

Dana & Andrew Stone, MD *In honor of Florence Berson*

Frances Storrs, MD *In honor of Diane Baker, MD*

Cynthia Strohmeier, MD

Sumayah Taliaferro, MD

Irwin & Florence Tanzman, MD *In honor of Florence Berson*

Susan Taylor, MD

Ruth Tedaldi, MD

Rochelle Torgerson, MD

Abel Torres, MD, JD

Donna Twist, MD *In honor of Florence Berson*

Susan Van Dyke, MD

Thomas Van Meter, MD

Tina Venetos, MD

Michele Verschoore, MD

Jennifer Vesper, MD

Allison T. Vidimos Stultz, RPh, MD

Karen Vigeland, MD *In honor of Marie Kasma*

Marcia Wade, MD *In honor of Florence Berson*

Jill Waibel, MD

Susan Wall, MD

Jacob Waugh, MD

William Werschler, MD

Tina West, MD

Lezlee Westine

Patricia Westmoreland, MD

Margot Whitfeld, MD

John Williams

Mary Williams, MD

Katy Lynn Wiltz, MD

Jane Wolf

Cyndi Yag-Howard, MD

Inia Yevich-Tunstall, MD

Jane Y. Yoo, MD

Avis Yount, MD

Donna Zinman, MD

Welcome 2015 New Members

ACTIVE MEMBER

Allison Arthur, MD, FAAD
Jody Comstock, MD
Peggy A. Fuller, MD
Julie Akiko Gladsjo, MD, PhD, FAAD
Lawrence J. Green, MD
Lorrie Klein, MD
Allison R. Larson, MD, FAAD
Jacob Levitt, MD
Andrew Ondo, MD
Anthony Peterson, MD
Sarah S. Pinney, MD
Roberto Ricardo Gonzalez, MD, PhD
Kerri E. Rieger, MD, PhD
Norma H. Schmitz, MD
Daulat Seema, MD
Erin Spillane, MD

AFFILIATE INTERNATIONAL MEMBER

Aikaterina Patsatsi, MD

CORPORATE MEMBER

Fara Berkowitz, PharmD
Amy Campbell
Kevin Fickenscher, MD
Aleen Hosdaghian, MS Computational Bio
Mojo McDaniel, MBA
Catherine C. Williams, MBA

INTERNATIONAL DERMATOLOGY E-MEMBER

Jane Baumgartner-Nielsen, MD
Iwona Chlebicka, MD, PhD
Elizabeth Dawes-Higgs, MB, BS, PhD, FACD
Fiona Namutebi
Marwah Adly Saleh, MD, PhD
Norma Elizabeth Vazquez-Herrera, MD

INTERNATIONAL DERMATOLOGY RESIDENT E-MEMBER

Tarryn Brits, MBChB
Somodyuti Chandra
Josef Symon Salgado Concha, MD
Stefana Cretu, MD
Galina Din-Yun, MD
Sara Faleri, MD
Pauline LeCerf, MD
Ameesha Mahajan, Jr.
Luciana Milfont Sobreira Matos, MD
Patiswa Nombona, MBChB
Laura Maria Lucia Papageorghe, MD
Valentina Saint-Georges, MD
Annika Smith, MBBS, MPHTM, FRACP
Catherina Jessica Sutantoyo, MD
Nani Kumala Dewi Tasmin, MD
Gelila Teshome, MD
Christina Wlodek, MBBS

1ST YEAR POST-RESIDENCY/ POST-FELLOWSHIP

Helene Erickson, MD, PhD
Rachel Gormley, MD
Erika Reid, MD, MA, FAAD

Welcome 2015 New Members

RESIDENT MEMBER

Asma Ahmed, DO
Christine Ahn, MD
Christie Alexander
Virginia Alldredge, MD, MPH
Leah Ansell, MD
Mouhammad Aouthmany, MD, MHSA
Eileen Axibal, MD
Omar Badri
Courtney Weathersby Bagayoko, MD
John Barbieri, MD, MBA
Brittany Barros, MD
Stephanie Bayers, MD
Emily Michelle Beck, MD
James Behan, MD
Matthew Belcher, MD
Kristin Bibebe, MD, PhD
Lauren Meshkov Bonati, MD
Katie Bonnichsen, MD
James P. Bota, MD
Jennifer Brescoll, MD
Tara Buehler, MD
Brittany Carter, DO
Maura Caulfield, MD
Joseph T. Chao, MD
Nikoo Cheraghi, MD
Casey Chern, MD
Diana K. Cohen, MD, MS
Molly Cowdrey, MD
Lauren Craig
Brienne D. Cressey, MD, MBA
Milene Kennedy Crispin, MD
Allison Cruse, MD
Elizabeth Damstetter, MD
Rebecca Danhof, MD
DiAnne Davis, MD
Kerri Elizabeth Davis-Fontenot, MD
Annelise Dawson, MD
Emily de Golian, MD
Dianne De Leon, MD
Annie Dewan, MD, MHS
Lauren Dickson, MD
Jessica Bearden Dietert, MD

Linda Doan, MD, PhD
Kristen Elkins, MD
Dana Lee-Anne Ellis, MD
Sarah Ellison, MD
Dawnielle Endly, DO
Jennifer T. Eyler, MD
Georgina Marie Ferzli, MD
Lindsey Fix, MD
Marisa Garshick, MD
Maren Gaul
Amber Gill, MD
Cerrene N. Giordano, MD
Shayna Gordon, MD
Silvija P. Gottesman, MD
Nava Greenfield, MD
Thomas Griffin, Jr., MD
Emily Grimshaw, MD
Lark Guss, MD
Elena Hadjicharalambous, MD
Matthew Hand, MD
Nicole N. Harter, MD
Amelia K. Hausauer, MD
Lauren Iman Henderson, MD
Baran Ho, MD
Chin Ho, MD
Sara Hogan, MD
Gelareh Homayounfar, MD
Zhe Hou, MD PHD
Jing Huang, MD
Elise Janicke, MD
Ashley Jenkins, MD
Shelbi C. Jim On, MD
Elizabeth Jones
Rebecca Kaiser, MD
Stephanie Juliet Kang, DO
Benjamin Kelley, MD
Katarina Kesty, MD
Andrew Kim, MD
Jeanyoung Kim, MD
Lydia Ruth Kim, MD
Lucinda Kohn, MD, MHS
Tassia C. Kostopoulos, MD
Gina Kwon, MD

Avery LaChance, MD, MPH
Newsha Lajevardi, MD
Franki Lambert Smith, MD
Vivian Laquer, MD
Kristin H. Lee, MD
Wiggin Wu Lee, MD
Amy Leib, MD
Annie Liu, MD
Jing Liu, MD
Raman Kevin Madan, MD
Andrea Maderal, MD
Mariam Mafee, MD
Joy Makdisi, MD
Tyler Maly, MD
Gabrielle Mannino, MD
Bobbak Mansouri, MD
Alexander Marzuka, MD
Sean Mazloom, MD
Carole McClanahan, MD, MPH
Melissa McEney-Stonelake, MD
Suzanne McGoey, MD
Emily McKenzie, MD
Riley McLean, MD
Melissa Michelon, MD
Sultan Mirza, MD
Mona Mislankar, MD
Keith William Morley, MD
Michael Mortazie, DO
Ata Moshiri, MD, MPH
Jamie L. Mull, MD
Lynne Napatalung, MD
Caroline A. Nelson, MD
Kathleen Nemer, MD
Elise Ng, MD
Cuong Nguyen, MD
Elizabeth Nieman, MD
Kate Oberlin, MD
Maureen Offiah, MD
Charisse Orme, MD, PhD
Francesca Ortenzio, MD
Osamuede Osemwota, MD
Ashley O'Toole, MD, MHSc
Mayha Patel

Welcome 2015 New Members

Trisha Patel, MD
Kaitlin Peters, MD
Tatyana Petukhova, MD, MS
Melanie Pickett, MD
Molly Plovanych, MD
Alba Posligua, MD
Molly Powers, MD
Nicola Quatrano, MD
Ross Charles Radusky, MD
Michael Raisch, MD
Kellie Reed, MD
Sophia Reid
Vanessa Richardson, MD
Shayna Rivard, MD
Farhaad Rahman Riyaz, MD
Megan Rogge, MD
Bethany Rohr, MD
Sanna D. Ronkainen, MD
Alyx Rosen, MD
Rachel Rosenstein
Veronica Rotemberg, MD, PhD
Azeen Sadeghian, MD
Sandeep S. Saluja, MD
Jessica Alexis Savas, MD

Allison Schaus, MD
Jason Schoenfeld, MD
Brittney Schultz, MD
Rohini Shantharam, MD
Renee Sheinin, MD
Melissa Shive, MD, MPH
Divya Shokeen, MD
Robert Skaggs II
Anna Slobodskya, DO
Silvia S. Song, MD
Natalie Spaccarelli, MD
Gina Spohn, MD
Lauren Strazzula, MD
Jenna Streicher, MD
Nadia Sundlass, MD, PhD
Rie Takahashi, MD, PhD
Marion E. Tamesis, MD
Jackie Tanios
Andrea Lowery Taylor, MD
Monee Marie Thomas, MD
Agnieszka Thompson, MD
James Tidwell, MD
Stanislav N. Talkachjov, MD

Anh Tran, MD
John Trinidad, MD, MPH
Hillary Claire Tsibris, MD
Kelly Hoskins Tyler, MD
Monica Valentin, MD
Jennifer Vermeesch, DO
Elizabeth Brezinski Wallace, MD
Joy Wan, MD
Michael Wang, MD
Katherine Anne Ward, MD
Nicole Warner, MD
Kirsten Carly Webb, MD
Mackenzie R. Wehner, MD, MPhil
Ashley Wentworth, MD
Chikoti Mibenge Wheat, MD
Kristen Whitney, DO
Anna Wile, MD
Erin Williams, MD
Lauren Wiznia, MD
Howa Yeung, MD
Sana Hashmi Zahiruddin, MD
Connie Zhang
Shali Zhang, MD

Upcoming Meeting & Event Dates

2016

April 30, 2016

WDS Luncheon at ACMS Annual Meeting
Orlando, FL

May 13, 2016

WDS Luncheon at SID Annual Meeting
Scottsdale, AZ

June 3-5, 2016

WDS Industry Visioning Work Group
Dallas, TX

June 24, 2016

WDS Networking Reception at CDA
Saskatoon, Saskatchewan Canada

July 27-31, 2016

WDS Summer Meeting
Boston, MA

November 12, 2016

WDS Event at ASDS Annual Meeting
New Orleans, LA

2017

March 3-6, 2017

WDS Annual Meeting & Luncheon
Orlando, FL

March 21, 2017

WDS Networking Reception at MauiDerm
Wailea, HI

April 29, 2017

WDS Luncheon at ACMS Annual Meeting
San Francisco, CA

May 12, 2017

WDS Luncheon at SID Annual Meeting
Portland, OR

June 23, 2017

WDS Networking Reception at the Canadian Dermatology Association
Fredericton, New Brunswick, Canada

July 27-30, 2017

WDS Summer Meeting
New York, NY

October 7, 2017

WDS Event at ASDS Annual Meeting
Chicago, IL



Save the Date!

March 3-6, 2017

WDS Annual Meeting & Luncheon
Orlando, FL

See you there!

WDS Contributors Ladder

The Women's Dermatologic Society wishes to acknowledge the following companies for supporting the Society throughout 2016.

PLATINUM — \$150,000 AND ABOVE



GOLD — \$100,000 - \$149,999



SILVER — \$50,000 - \$99,999



SAPPHIRE — \$25,000 - \$49,999

Alphaeon
Aveeno
Neutrogena

EMERALD — \$5,000 - \$9,999

Bayer
Celgene
Colorescience
Cynosure
L'Oreal R&D
NeoStrata
Restorsea
Revision Skincare
RoC
Rogaine
Skin Better Science
Syneron Candela
Venus
Zeltiq

RUBY — \$10,000 - \$24,999

Anacor
Avon
Dermira
DUSA
Epionce
Mary-Kay
MyBody
Novartis
OCuSOFT
Pierre Fabre
Promius
RealSelf
SkinCeuticals
Smith & Nephew
Suneva
Taro Pharmaceuticals
Procter & Gamble

BRONZE — \$4,999 & UNDER

Combe
DermAvance
EndyMed
Hill Dermaceuticals, Inc.
Nutrafol
PCA Skin
Revance
Sente, Inc.



555 E. WELLS ST., SUITE 1100
MILWAUKEE, WI 53202
WWW.WOMENSDERM.ORG